



, Constable House, Canary Central,
Cassilis Road, E14

£450 Per Week,

NAPIER WATT

T: 0207 935 0011
E: enquiries@napierwatt.co.uk
W: napierwatt.co.uk

35 Berkeley Square, Mayfair, London, W1J 5BF







Description

A light & quiet, 4th floor, one bedroom apartment with a balcony, 24 hour concierge, secure under ground parking and access to an expansive gym, swimming pool, jacuzzi, sauna & steam room (inclusive). The property is smartly maintained and located in an attractive, gated, brick building with communal gardens. Located a short walk into Canary Wharf and very accessible by the DLR, underground & local bus routes. Available immediately. Furnishing flexible.

Key Features

- Concierge
- Gym
- Swimming Pool
- Sauna
- One Bedroom
- 4th Floor
- Communal Gardens
- Short Walk to Canary Wharf

Terms

Constable House, E14

Approx. Gross Internal Area 506 Sq Ft - 47.01 Sq M

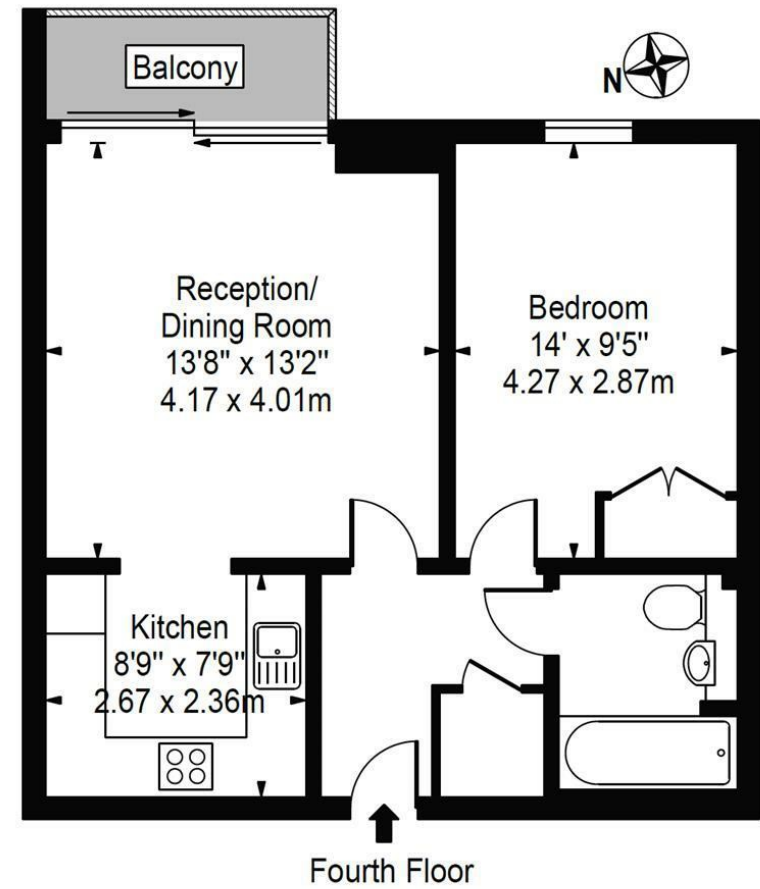

This floor plan should be used as a general outline for guidance only and does not constitute in whole or in part an offer or contract. Any intending purchaser or lessee should satisfy themselves by inspection, searches, enquiries and full survey as to the correctness of each statement. Any areas, measurements or distances quoted are approximate and should not be used to value a property or be the basis of any sale or let.

IMPORTANT: We would inform prospective purchasers that these sales particulars have been prepared as a general guide only. A detailed survey has not been carried out, nor the services, appliances and fittings tested. Room sizes should not be relied upon for furnishing purposes and are approximate. If floor plans are included, they are for guidance only and illustration purposes only and may not be to scale. If there are any important matters likely to affect your decision to buy, please contact us before viewing the property.